

PLAN SHOWING THE PROPOSED RESIDENTIAL BUILDING AT PLOT NO: 9, DOOR NO: NEW-3 OLD-9, EASWARAN COLONY, SARVAMANGALANAGAR, NANGANALLUR, CHENNAI - 61. IN. S.NO: 106/2B, ASPER PATTAH S.NO: 106/2B6, T. S.NO: 42, THALAKANCHERI VILLAGE, ALANDUR - MUNICIPALITY, SAIDAPET TALUK, CHENGLPUT DISTRICT, BLOCK NO-20, WARD D.

AREA STATEMENT		SR. NO.	SR. NO.
PLOT AREA	3013.00	273.91	ED
MAX. P.S.I.	4510.50	419.86	D
GROUND FLOOR	1059.00	97.82	PI
FIRST FLOOR	1055.06	181.62	PIW
SECOND FLOOR ABOVE STILT FLOOR	974.50	90.53	PIW
TOTAL	3782.56	369.97	PIW
STILT FLOOR (CAR)	720.00	66.89	W
F.S.I. PROVIDED	1.32		FW
PLOT COVERAGE	64.85%		V

SCHEDULE OF JOINERIES	
ED	ENTRANCE DOORS 8'0" x 7'0"
D	DOOR 3'0" x 7'0"
PI	DOOR 2'6" x 7'0"
PIW	DOOR CUM WINDOW 10'0" x 7'0"
PIW	DOOR CUM WINDOW 8'0" x 7'0"
PIW	DOOR CUM WINDOW 9'3" x 7'0"
W	WINDOW 4'0" x 4'6"
FW	FRENCH WINDOW 4'0" x 6'6"
V	VENTILATOR 2'6" x 2'6"

K.V. Srinivasan
OWNER (S)

COLOUR INDEX.

PROPOSED: [Symbol] [Symbol] [Symbol]

ROAD: [Symbol]

BOUNDARY: [Symbol]

SHEET NO: 1/2.

K. VELAYUTHAN P.E.
Class II License No. 942
Cor. of Chennai
4/224, St. Sri Balaji Nagar,
Mettur, Tamil Nadu - 600 096
Tel: 24363895

LICENSED SURVEYOR

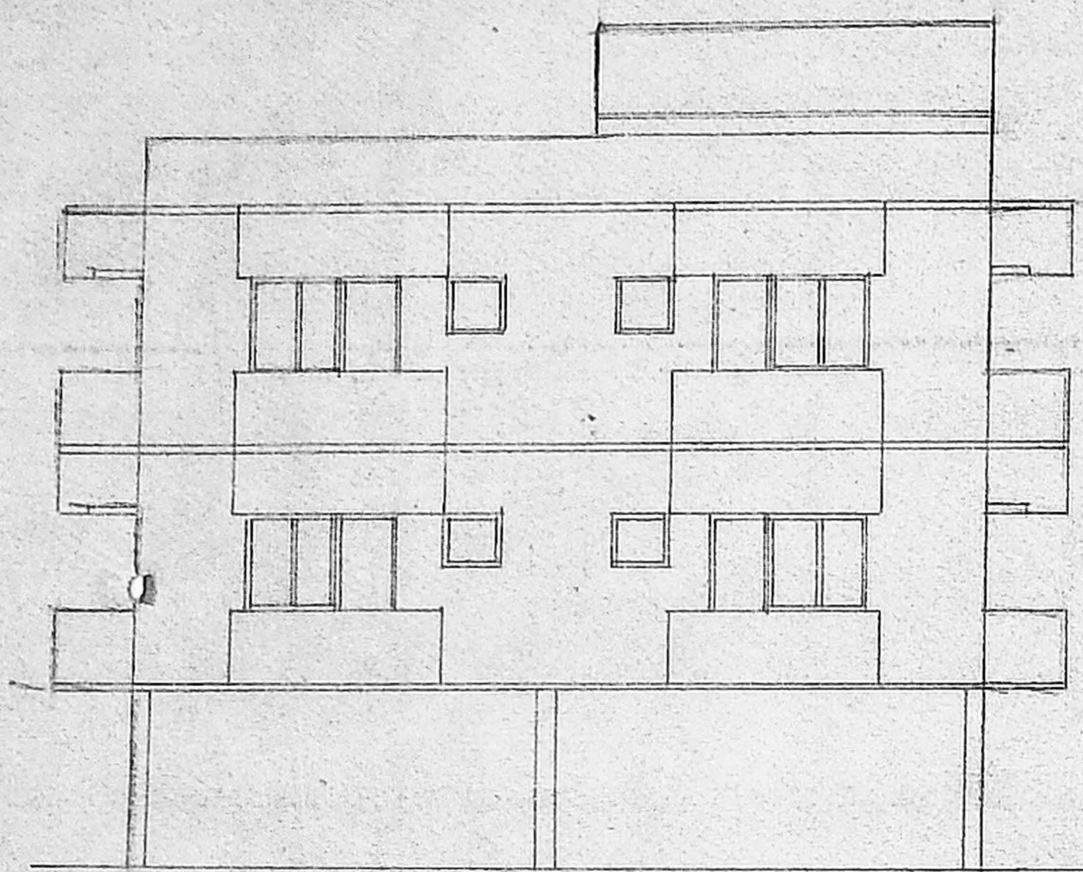

ELEVATION.

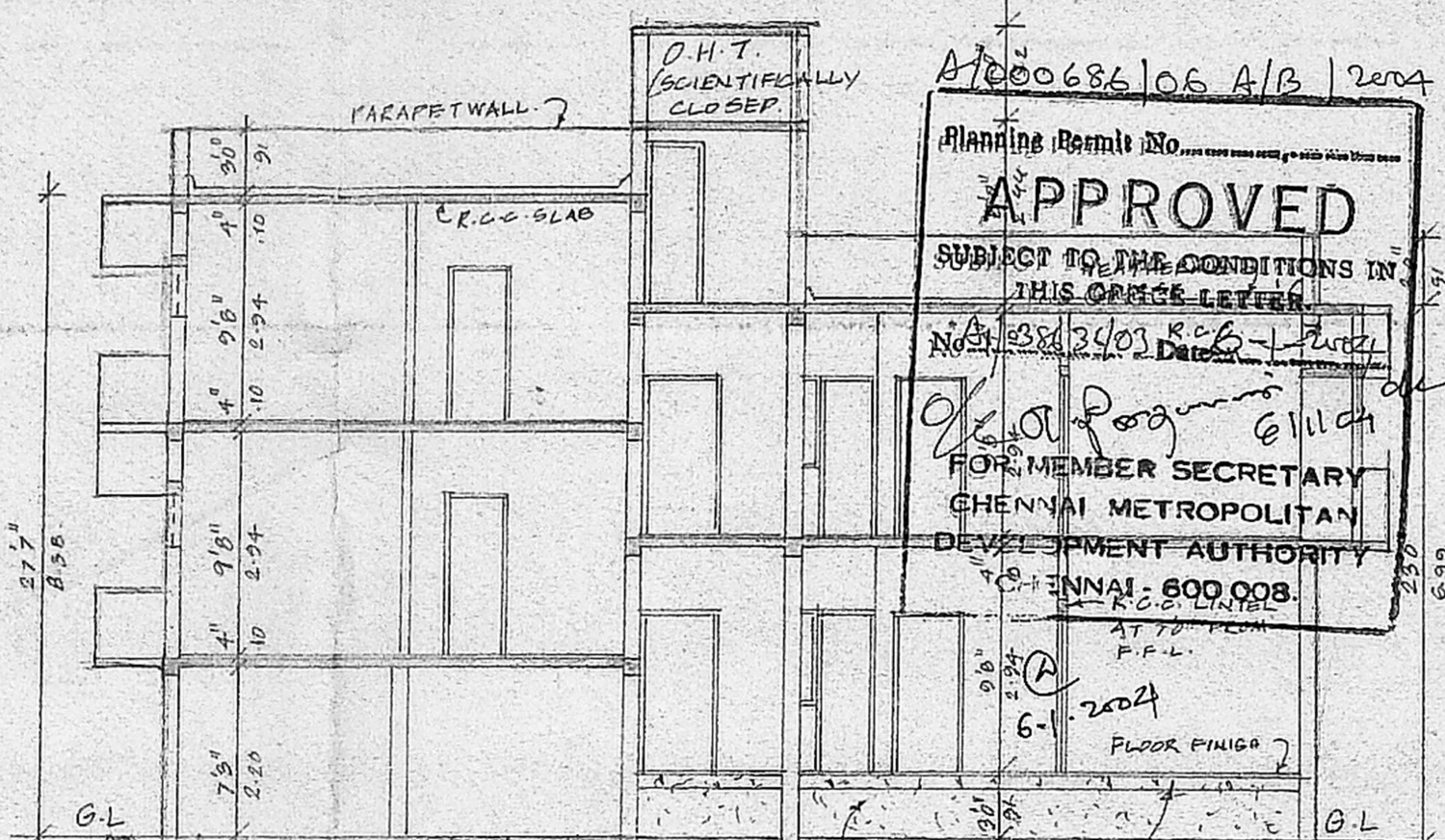

SECTION ON-AB.

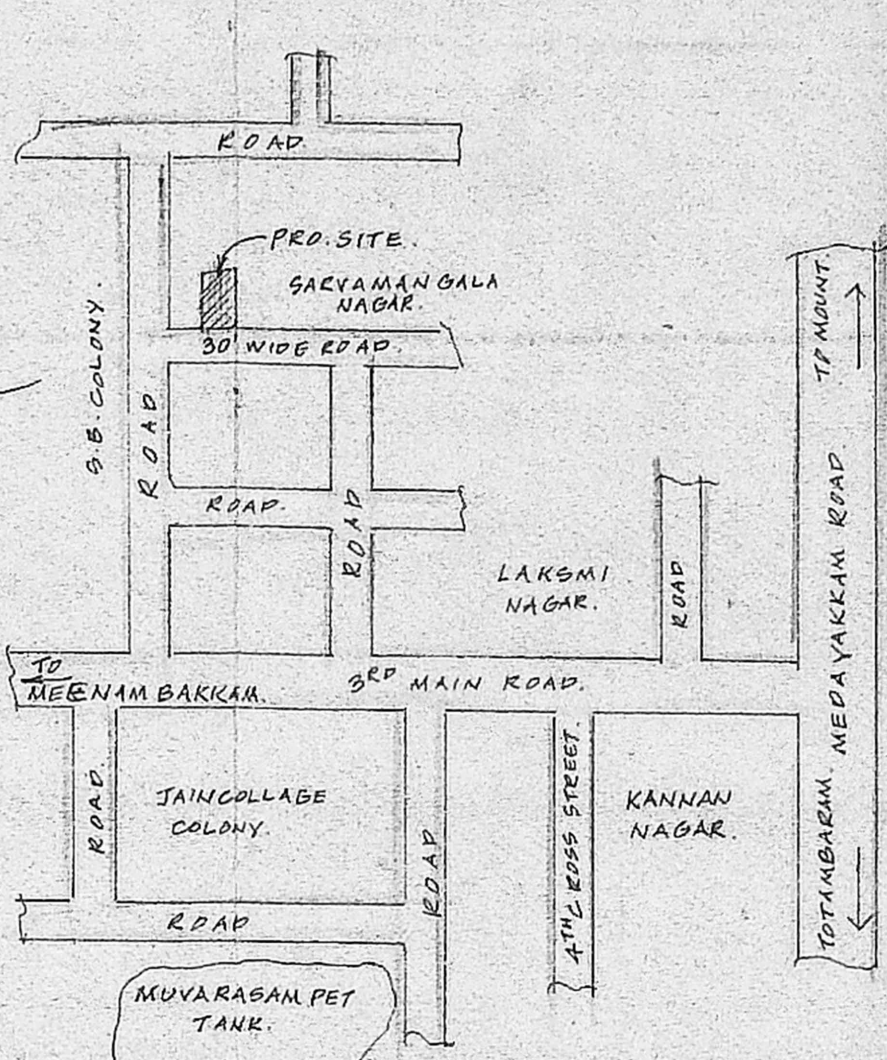

LOCATION PLAN.

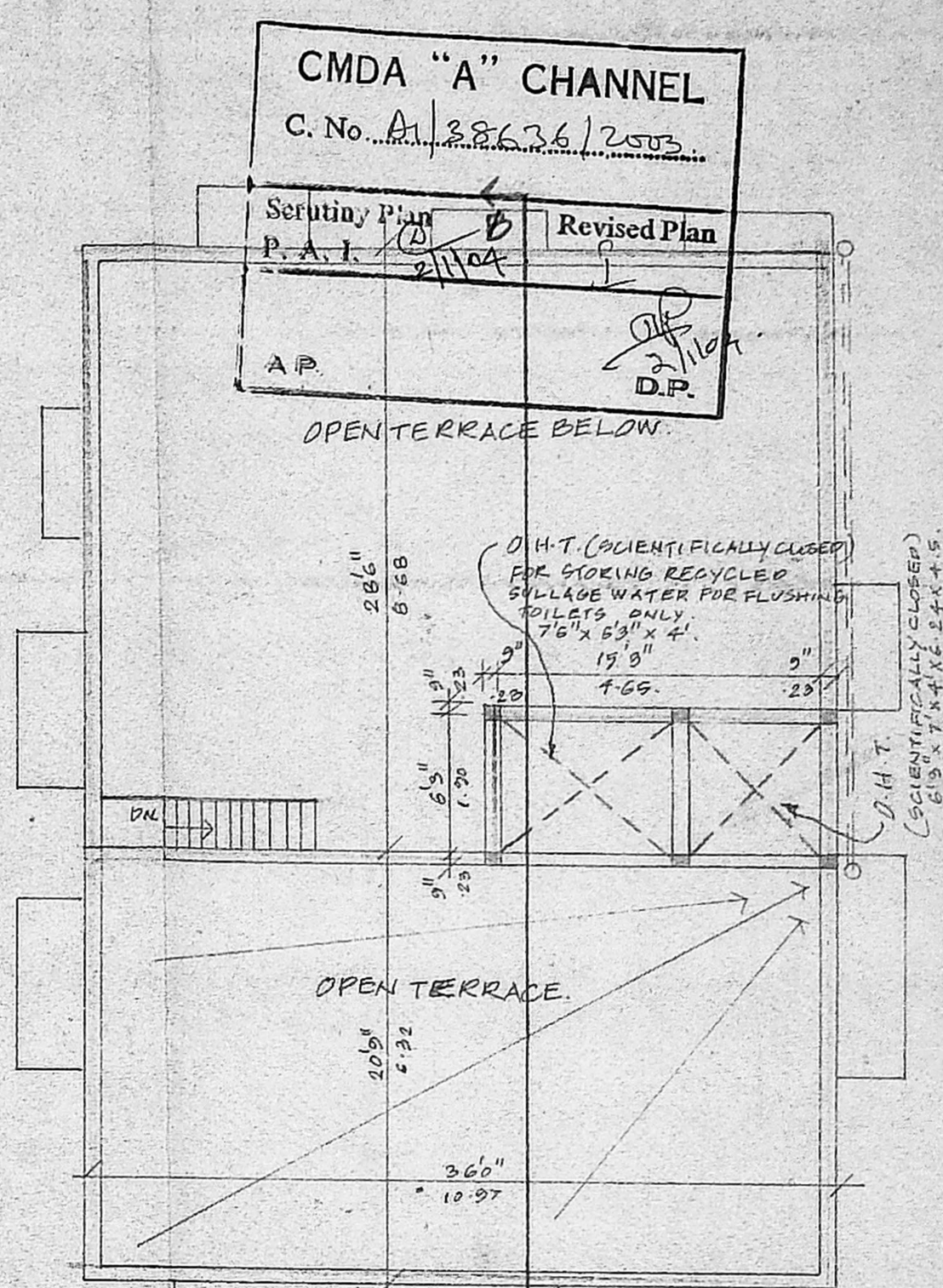

TERRACE FLOOR PLAN.

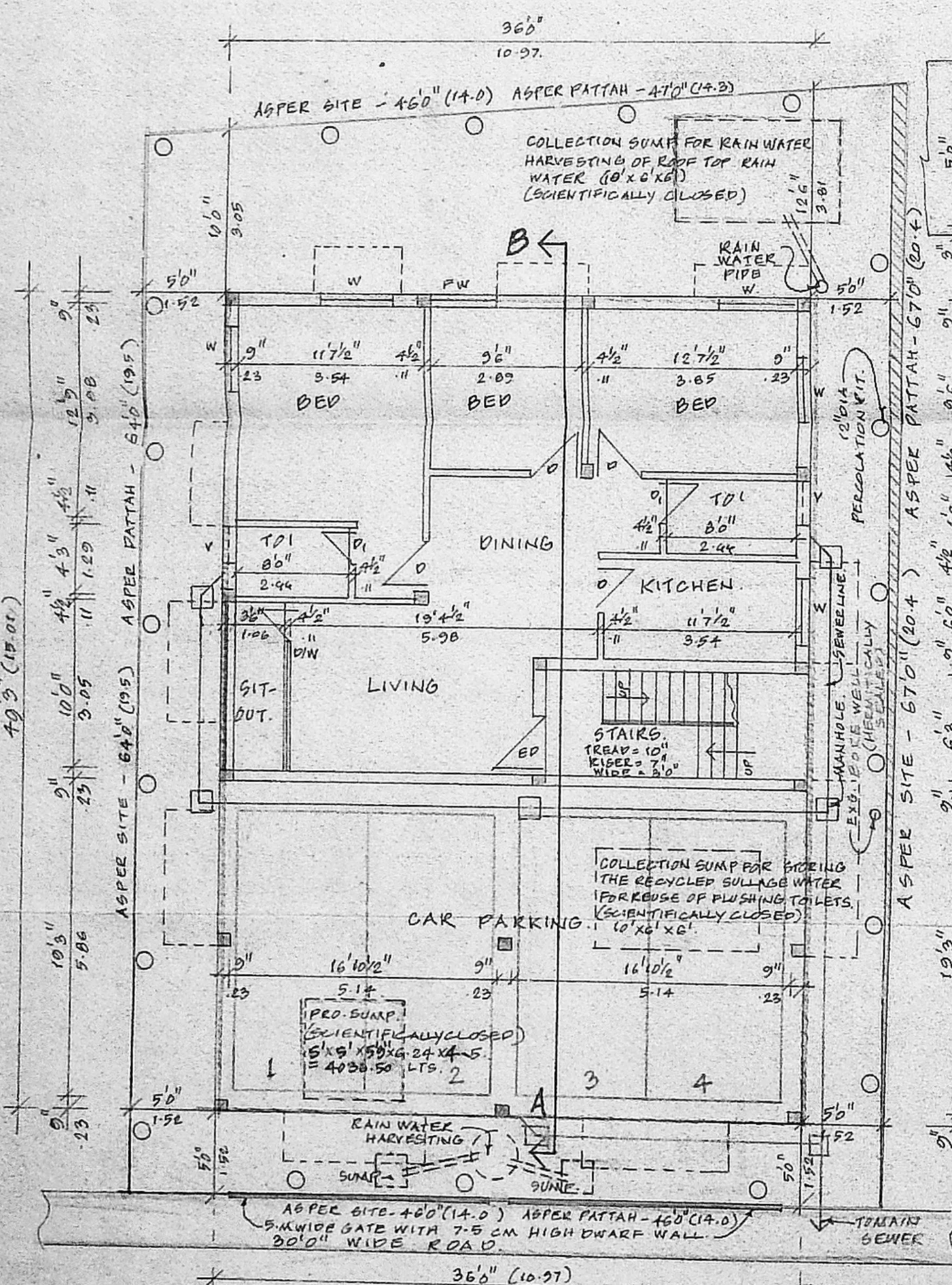

SITE CUM STILT CUM GROUND FLOOR PLAN.

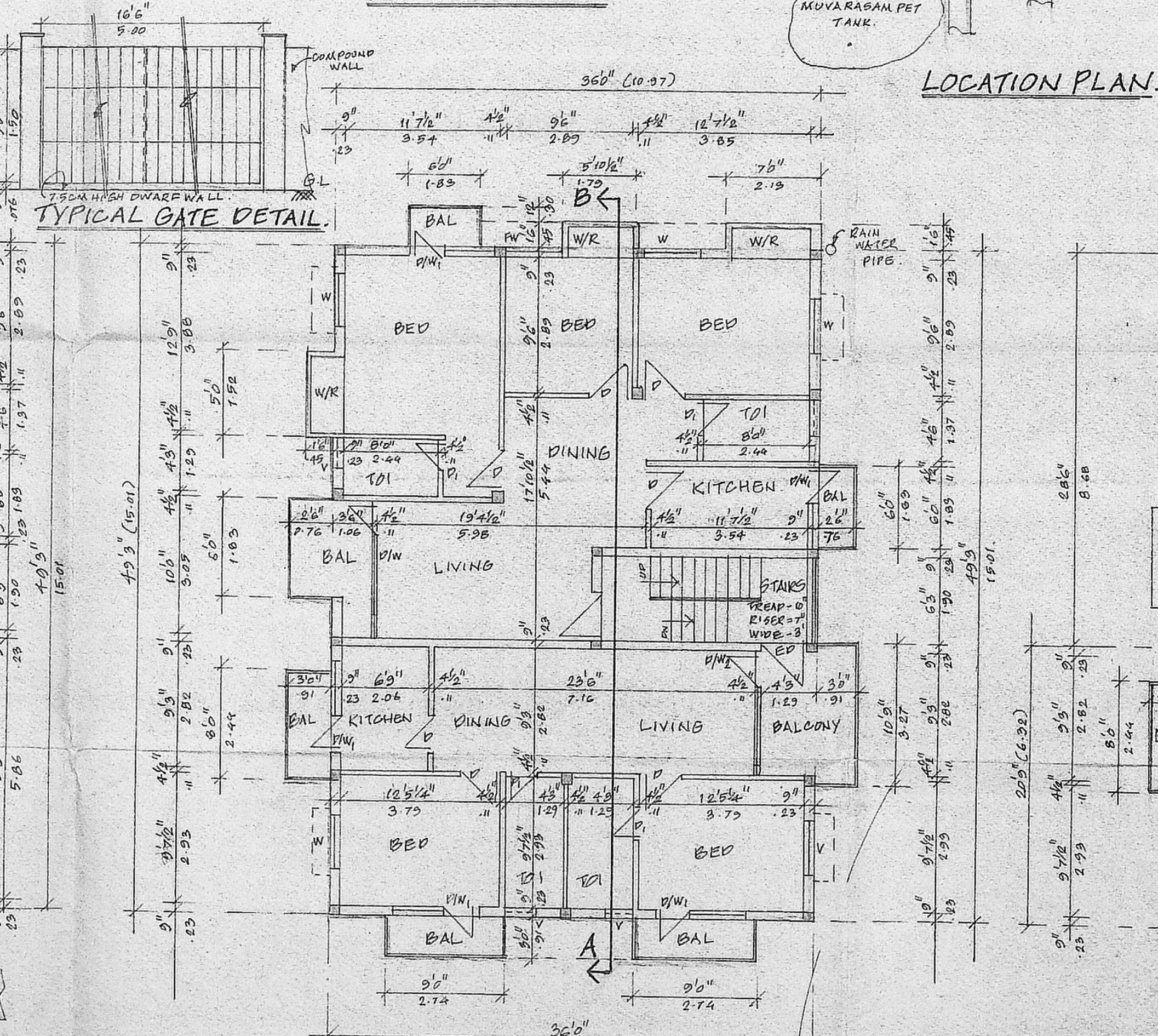

FIRST FLOOR PLAN.

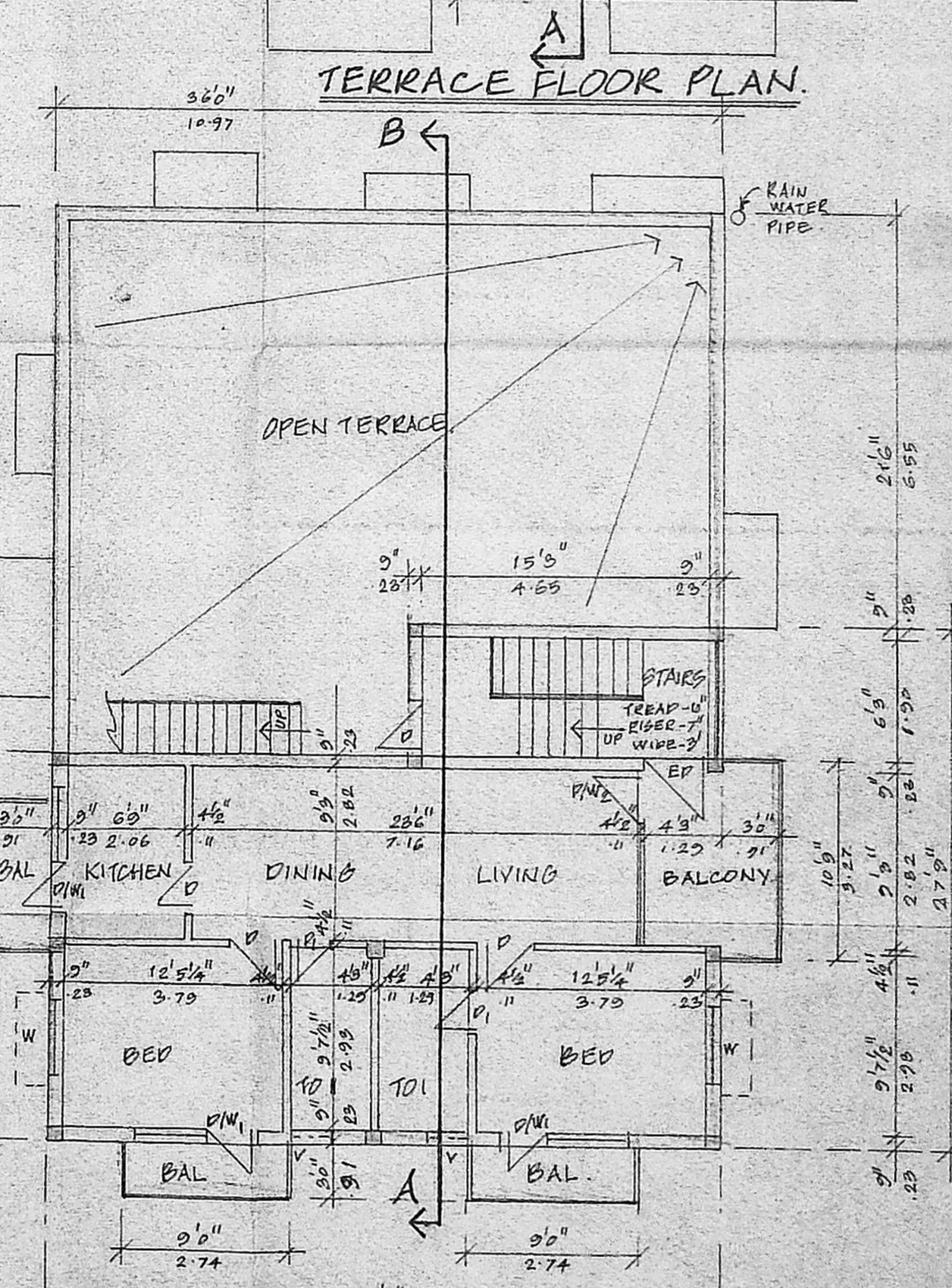

SECOND FLOOR PLAN ABOVE STILT FLOOR.

Approved
SUBJECT TO THE CONDITIONS IN THIS ORDER LETTER
FOR MEMBER SECRETARY
CHENNAI METROPOLITAN
DEVELOPMENT AUTHORITY
CHENNAI - 600 008



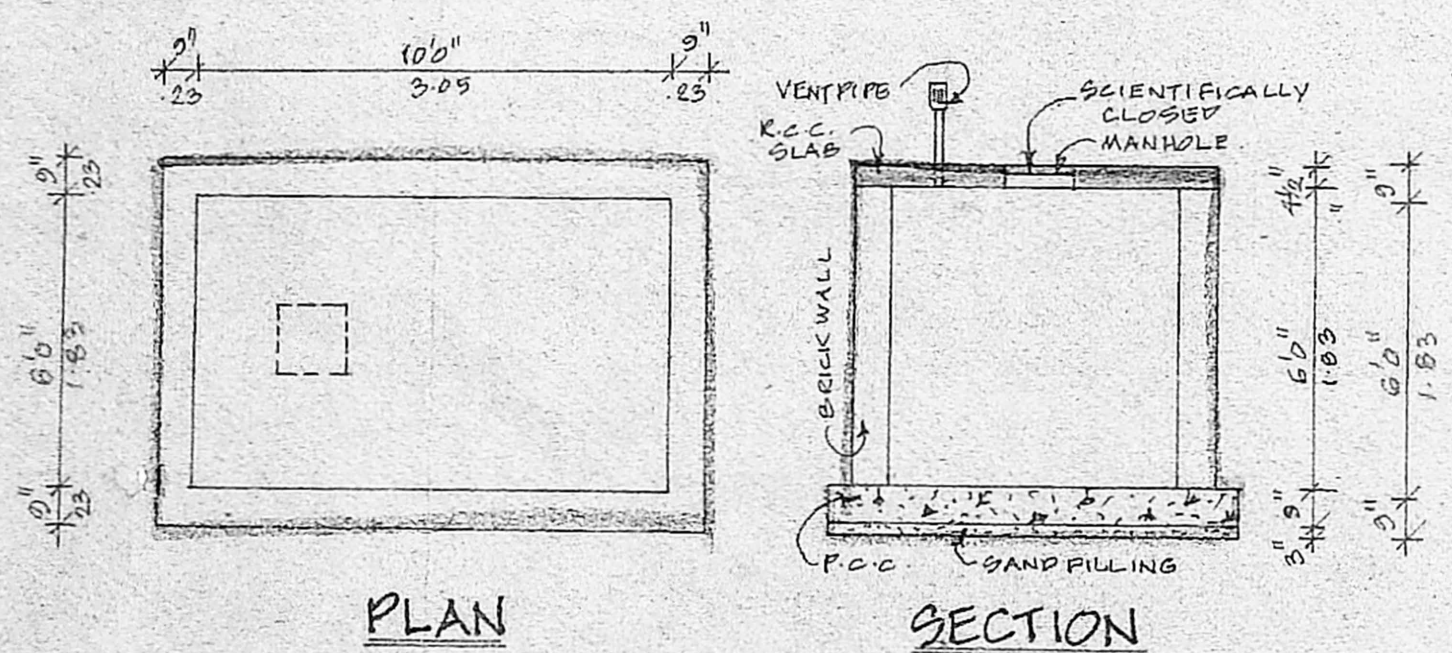
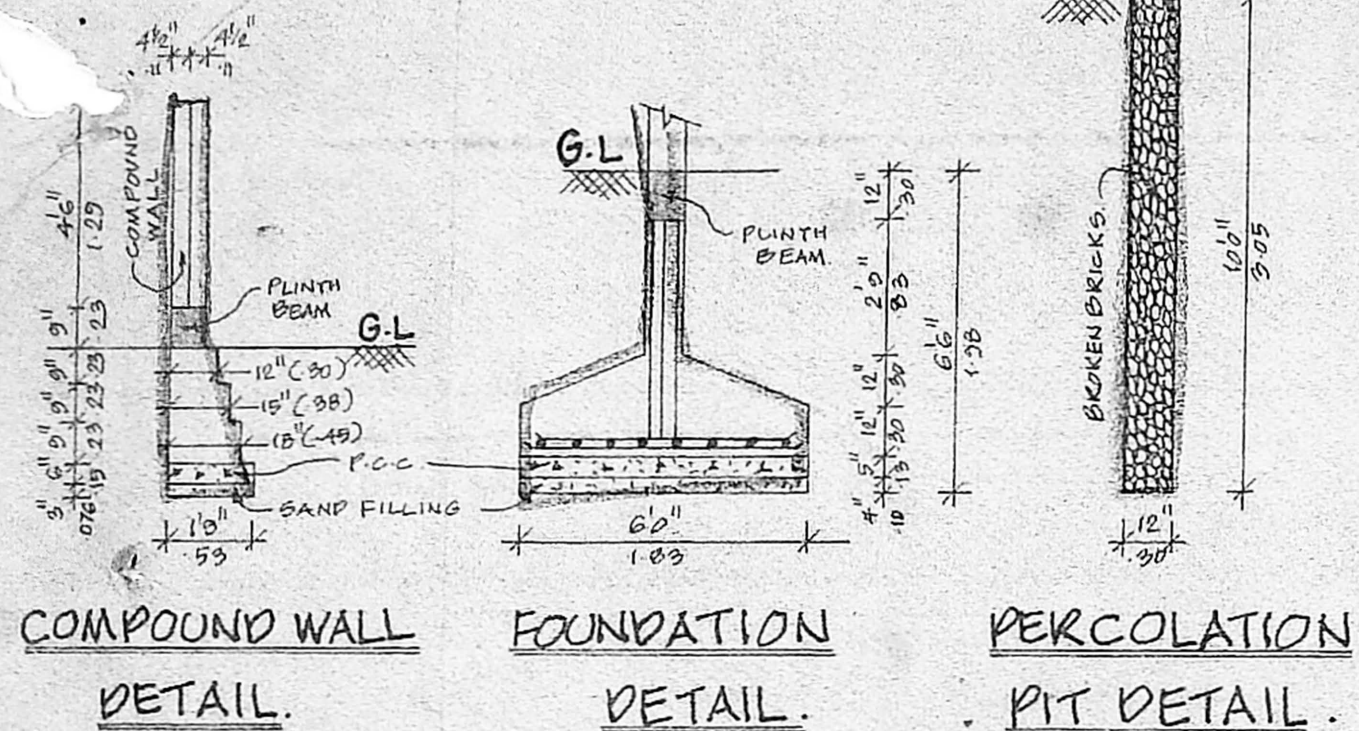

DETAIL OF COLLECTION SUMP FOR STORING THE RECYCLED SULLAGE WATER FOR REUSE OF FLUSHING TOILETS.

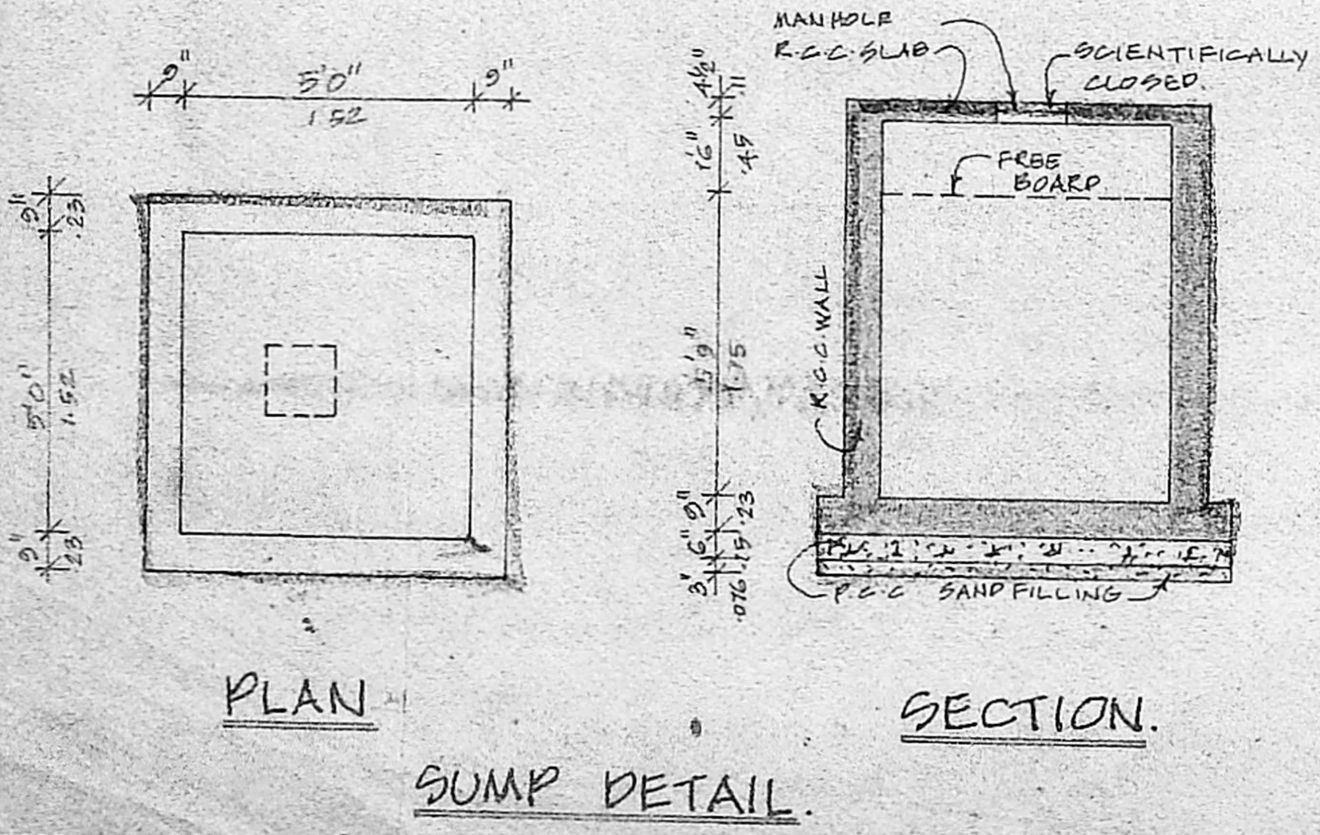

SUMP DETAIL.

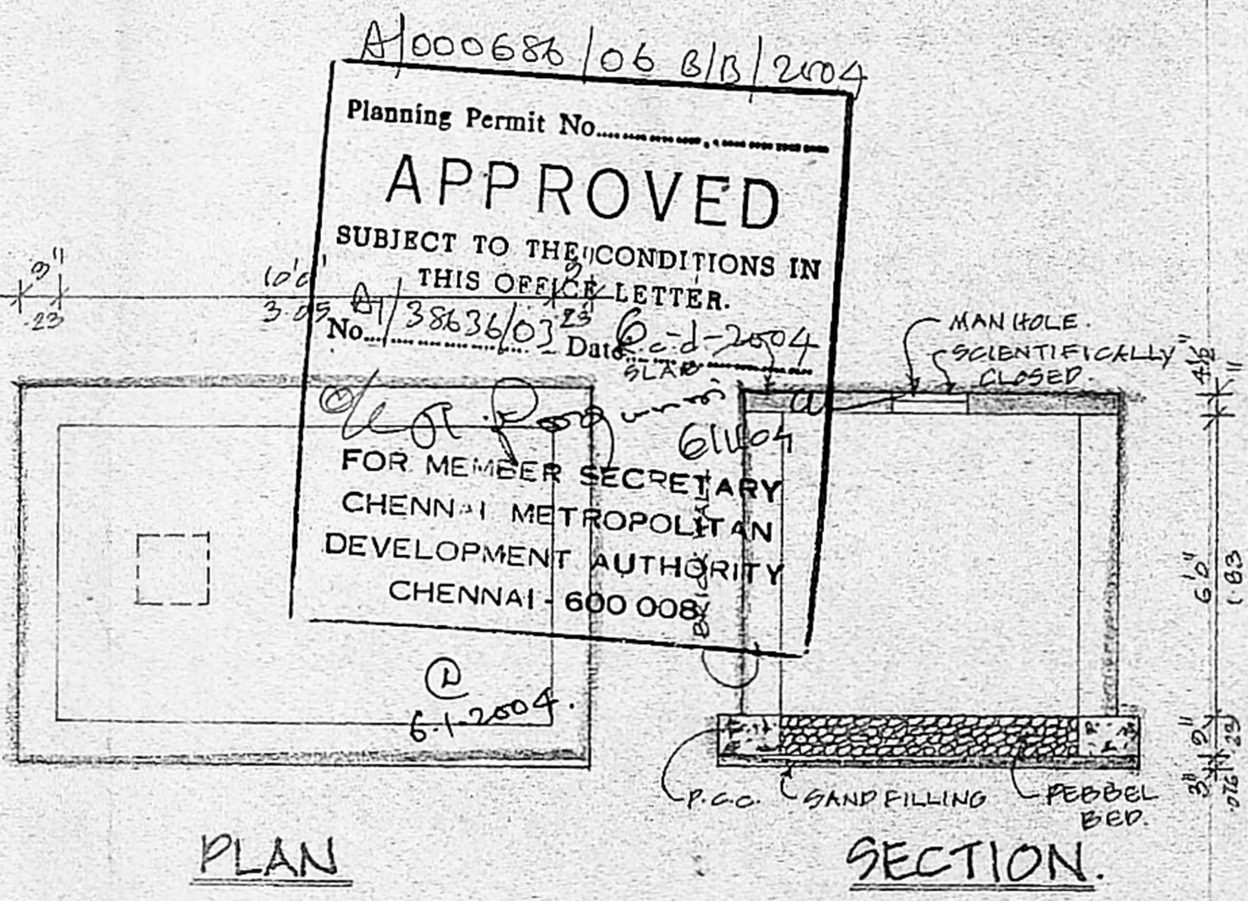

DETAIL OF COLLECTION SUMP FOR RAIN WATER HARVESTING OF ROOF TOP RAIN WATER.

PLAN SHOWING THE PROPOSED RESIDENTIAL BUILDING AT PLOT NO: 9, DOOR NO: NEW-3 OLD-9;

FASHARA COLONY
CMDA "A" CHANNEL
 SARVAMANGALA NAGAR,
 C. No. A/38636/03
 NANGANALLUR, CHENNAI-61.

Scrutiny Plan: 106/2015 PER PATTAH
 P. A. I. 21/04
 No. 106/2015, T.S. 10:42,
 THALAKANCHERI RANGE,
 ACANDUR MUNICIPALITY,
 SAIDAPET TALUK,
 CHENGLPUT DISTRICT,
 BLOCK NO: 20, WARD - D'

SCALE : 1" = 4'0"

COLOUR INDEX.		SHEET NO: 2/2.
PROPOSED		
ROAD		
BOUNDARY		

K. V. Srinivasan
 OWNER(S)

K. Velayudam, D.C.E.,
 Class II Licensed Surveyor No. 942
 Corporation of Chennai
 1st St., Sri Balaji Nagar,
 Madhavaram, Chennai - 600 096.
 P. 24963893

LICENSED SURVEYOR.